

front elevation.

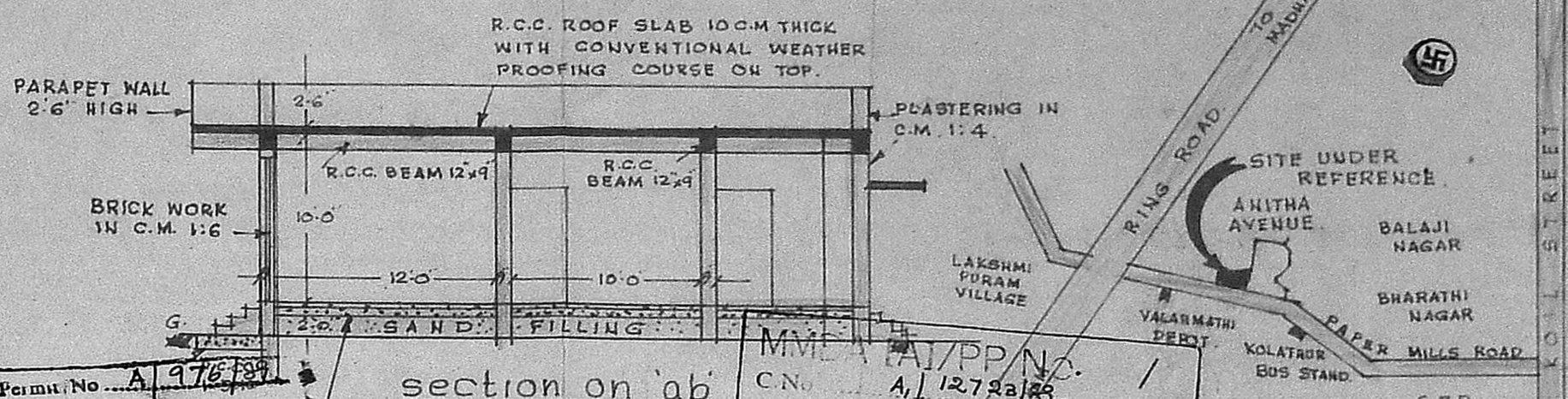

section on 'ab'

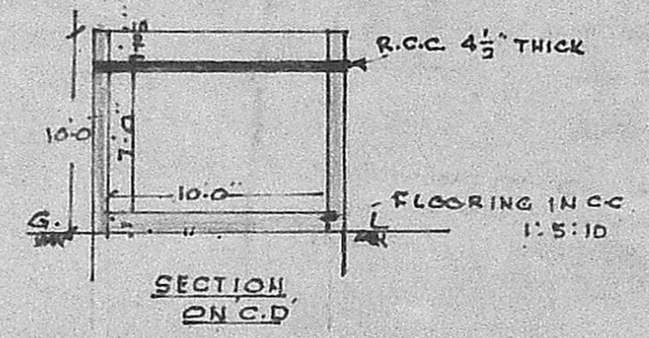

SECTION ON C.D

Planning Permit No. A 975/89
APPROVED
 Subject to the conditions in this office letter.
 No. A/12723/89 Dt. 15/11/89.
 ok T. J. 15/11/89.
**FOR MEMBER SECRETARY
 MADRAS METROPOLITAN
 DEVELOPMENT AUTHORITY**

M.M.D.A./PP No. C.No. A/12723/89
 Assl. Scrutiny PART I PART II
TOPO PLAN NOT TO SCALE.
 D.P.

AREA OF THE PLOT 2970 SQ.FT OR 276 M².
 PLINTH AREA OF THE BUILDING 12005.FT OR 112 M².
 EXISTING ROADS.
 PROPOSALS.

LEGEND.

D. DOOR TEAK WOOD	3'-6" x 7'-0"
DI. DOOR TEAK WOOD	3'-0" x 7'-0"
W. WINDOW TEAKWOOD	4'-6" x 4'-6"
WI. WINDOW TEAKWOOD	3'-0" x 4'-6"
R.S.1 ROLLING SHUTTER	7'-0" x 8'-0"
R.S.2 ROLLING SHUTTER	6'-0" x 8'-0"
V. VENTILATOR	1'-6" x 3'-0"

PLAN SHOWING THE PROPOSED BUILDING IN PLOT NO. 1 OF ANITHA AVENUE IN S. NO. 56 OF KOLATHUR VILLAGE MADRAS CITY.
 SCALE 1"=8 OR 1:100.

V. Venkatesan

V. VENKATESAN, B.E., M.Sc. M.E. CIVIL ENGINEER
 Class I Licensed Surveyor No. 6 CORPORATION OF MADRAS
 No. 3, Paper Mills Road, First Floor
 Near Perambur Church, Madras-11

OWNER LICENSED SURVEYOR.

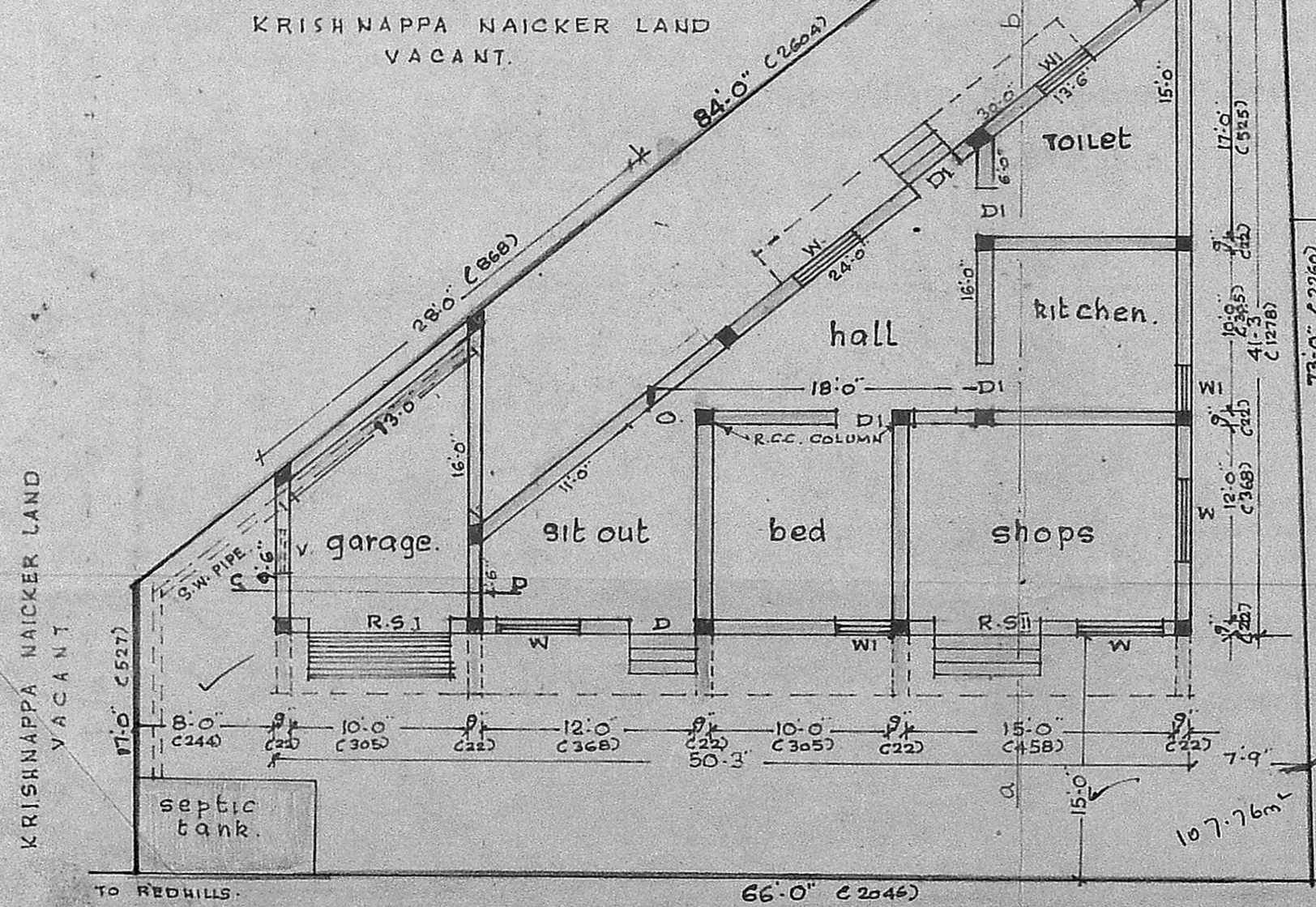

plan.
 paper mills road. 40.0 wide.

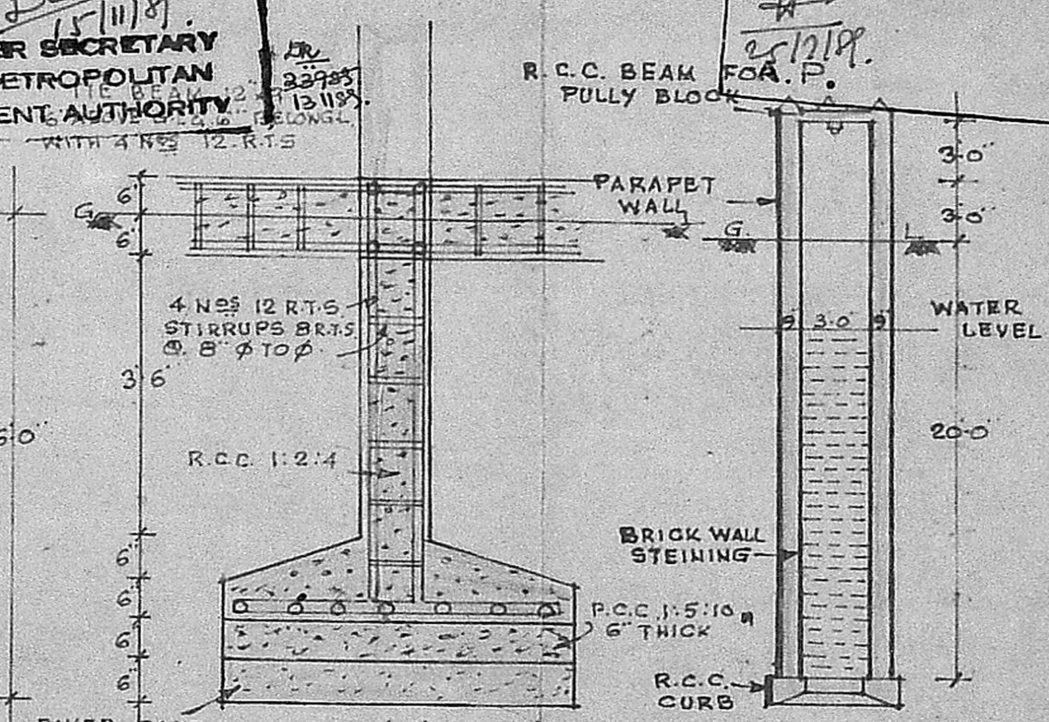

COLUMN DETAILS SCALE 1"=2'

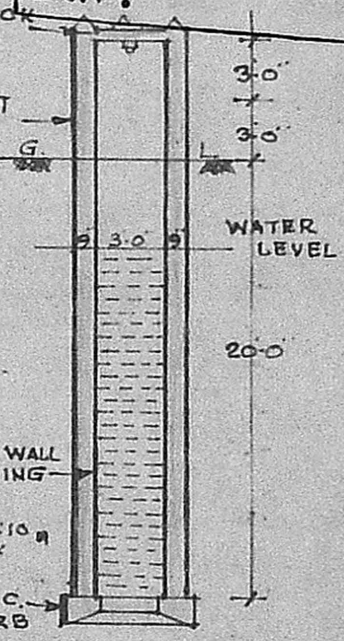

WELL SECTION.

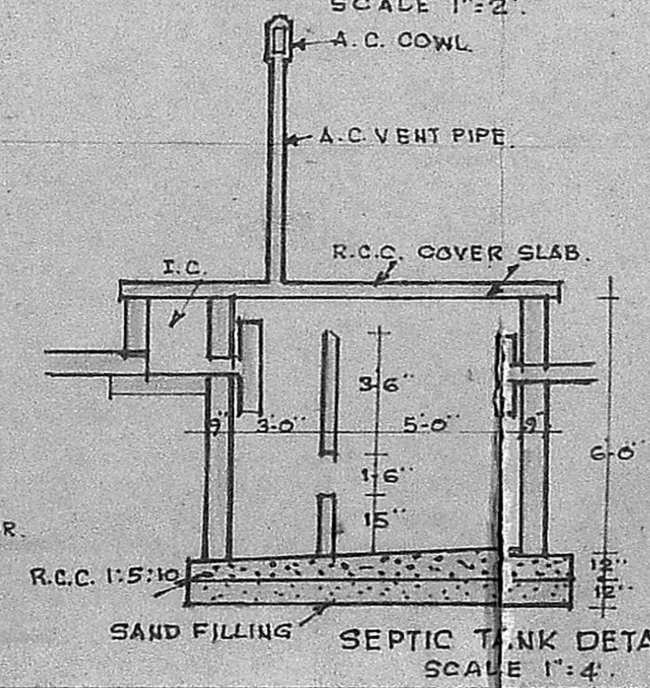

SEPTIC TANK DETAILS SCALE 1"=4'